



Age-Defying Formulas

 **GAMMASORB[®]**
Enhanced Absorption[†]

Resveratrol Complex

With BCM-95[®] Curcumin & Quercetin

ENHANCED ABSORPTION[†]

AGE DEFYING FORMULA[®] Promotes Youthful Cellular Health & Longevity*

60 CAPSULES
2 Month Supply
DIETARY SUPPLEMENT | VEGAN



Hair, Skin & Nail Essentials

Premium Beauty Formula

CLINICALLY STUDIED MAQUI BERRY with Biotin, Millet Seed Oil, Silica, & other nutrients to enhance your natural beauty*

60 SOFTGELS
DIETARY SUPPLEMENT



Omega-7

Moisturizes Skin From Head to Toe*
Relieves Dryness*



WHOLE BODY BENEFITS[®] powered by SB-150™
Sea Buckthorn

60 SOFTGELS
DIETARY SUPPLEMENT

Polyphenol-Rich Formulas



Two Berry Extracts with Potent Polyphenols: Maqui Berry and Aronia Berry

Three Powerful Polyphenols: Resveratrol, Curcumin and Quercetin



Absorption with Cyclodextrin

- Resveratrol, curcumin, and quercetin are recognized as being difficult to absorb
 - Resveratrol has some absorption issues and metabolizes quickly
 - Curcuminoids absorption can be so low as to be undetectable
 - Quercetin absorption varies from 3-17%
- Gamma cyclodextrin improves absorption of poorly soluble nutrients
 - resveratrol in a complex with gamma cyclodextrin also showed preserved antioxidant ability

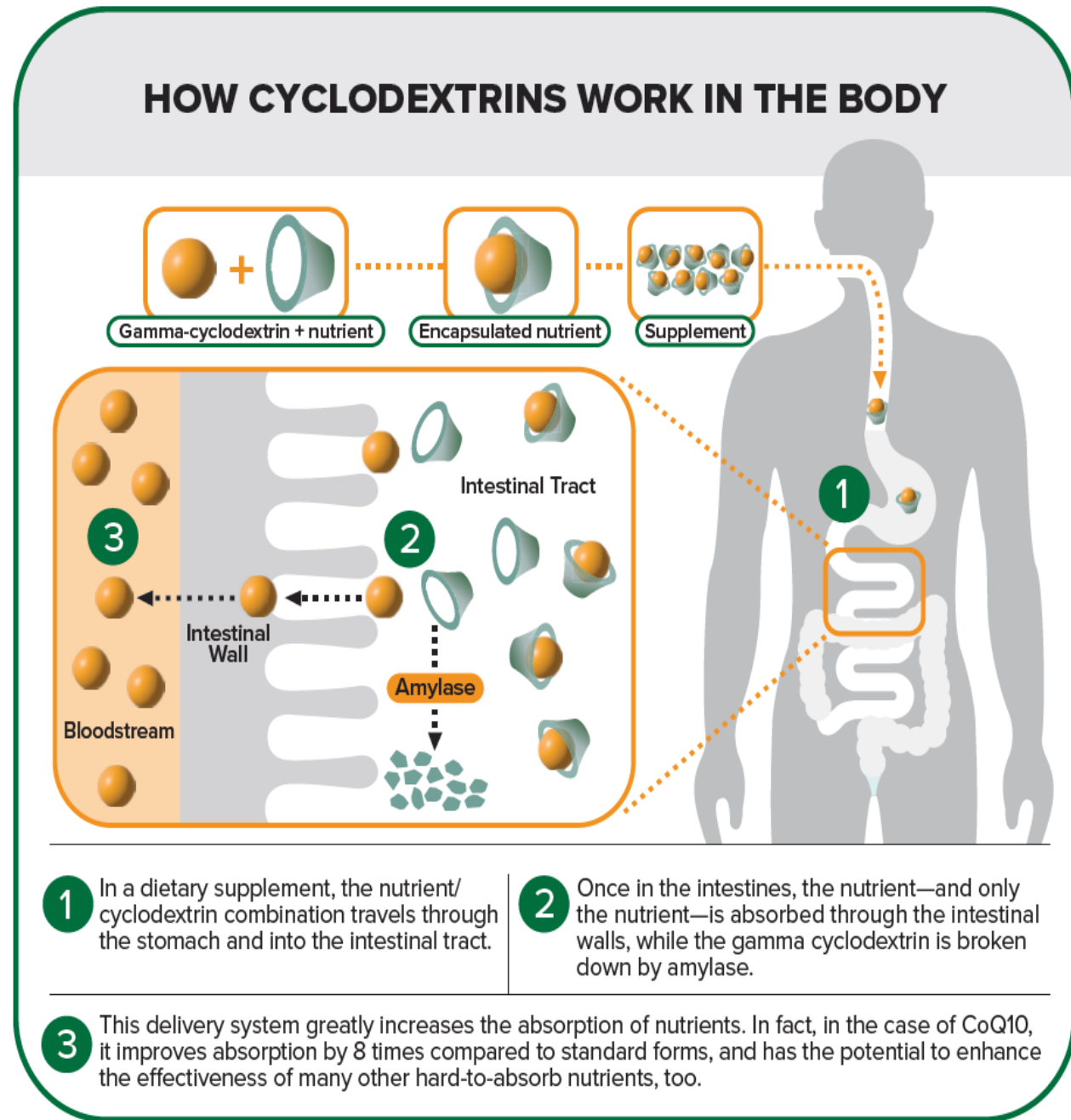

Resveratrol Complex

- **Concentrated, active form of resveratrol, plus enhanced absorption BCM-95[®] curcumin and plant-sourced quercetin**
 - All have potent **antioxidant activity** to protect against free radicals*
 - All support activity of **SIRT1 (sirtuin-1)**, also known as the “longevity gene”*
- **Ideal for cellular health and longevity, cardiovascular health, and healthy aging***
- **With Gammasorb[®] for enhanced absorption**



SUPPLEMENT FACTS		
Serving Size: 1 Capsule		
Servings Per Container: 60		
Amount Per 1 Capsule (Veg):		%DV
Proprietary Complex	250 mg	**
Containing Trans-Resveratrol [from Japanese knotweed (<i>Polygonum cuspidatum</i>) roots], Curcumin (<i>Curcuma longa</i>) Rhizome Extract (BCM-95 [®] /Curcugreen [®]) enhanced with turmeric essential oil and standardized for curcuminoid complex (curcumin, demethoxycurcumin and bisdemethoxycurcumin), Quercetin [from Japanese pagoda tree (<i>Sophora japonica</i>) flower buds]		
**Daily Value (DV) not established.		

Recommendations: 1 capsule daily.

*These statements have not been evaluated by the Food and Drug Administration. This product is not intended to diagnose, treat, cure or prevent disease.



Healthy on the Outside

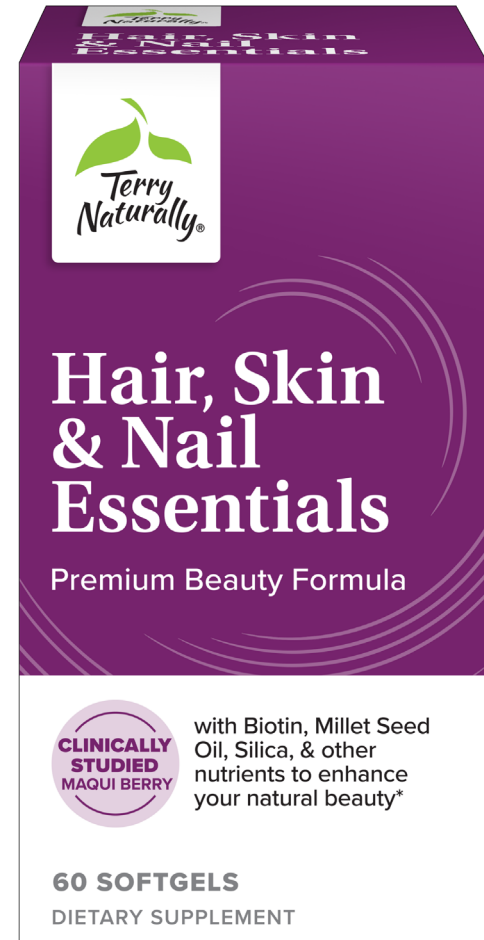

3 Keys for Healthy Hair, Skin and Nails

Protect Against Oxidative Stress/Free Radicals

Preserve Collagen

(structural support for skin and connective tissue)

Promote Keratin

(building block for hair, skin and nails)

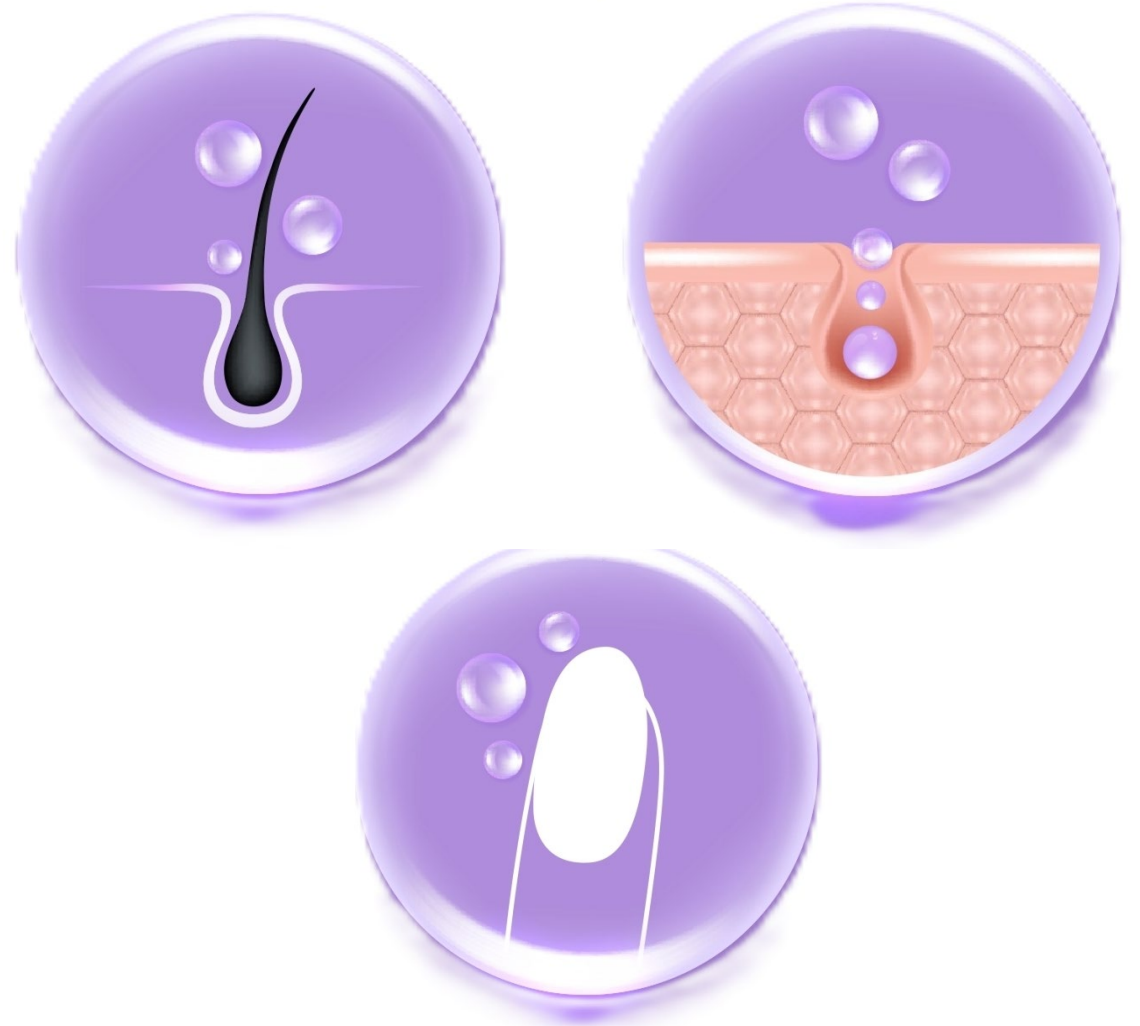

Maqui Berry from Patagonia

- Grows wild in the southernmost tip of South America (Chile) in extreme weather conditions
 - High levels of sun exposure
 - Wide temperature swings
- Hand-harvested
- Careful preparation preserves the polyphenol content and yields an extract standardized to a specific types anthocyanidins, **delphinidins**



Delphinidins: Powerful Health Benefits

- Maqui berry is the most concentrated source of **delphinidins**
 - Also found in Concord grapes, currants, bilberries and eggplant
 - Gives fruits and flowers a blue/purple color
- Most potent antioxidant effects of the anthocyanidins

Maqui Berry Clinical Trial

- 16 healthy women
- Randomized, double-blind, placebo-controlled study for 8 weeks, evaluating skin brightness and red spots
- 60 mg maqui berry extract daily
- Results: significant increase in skin brightness and a decrease in red spots
- Additionally, older participants saw an increase in collagen

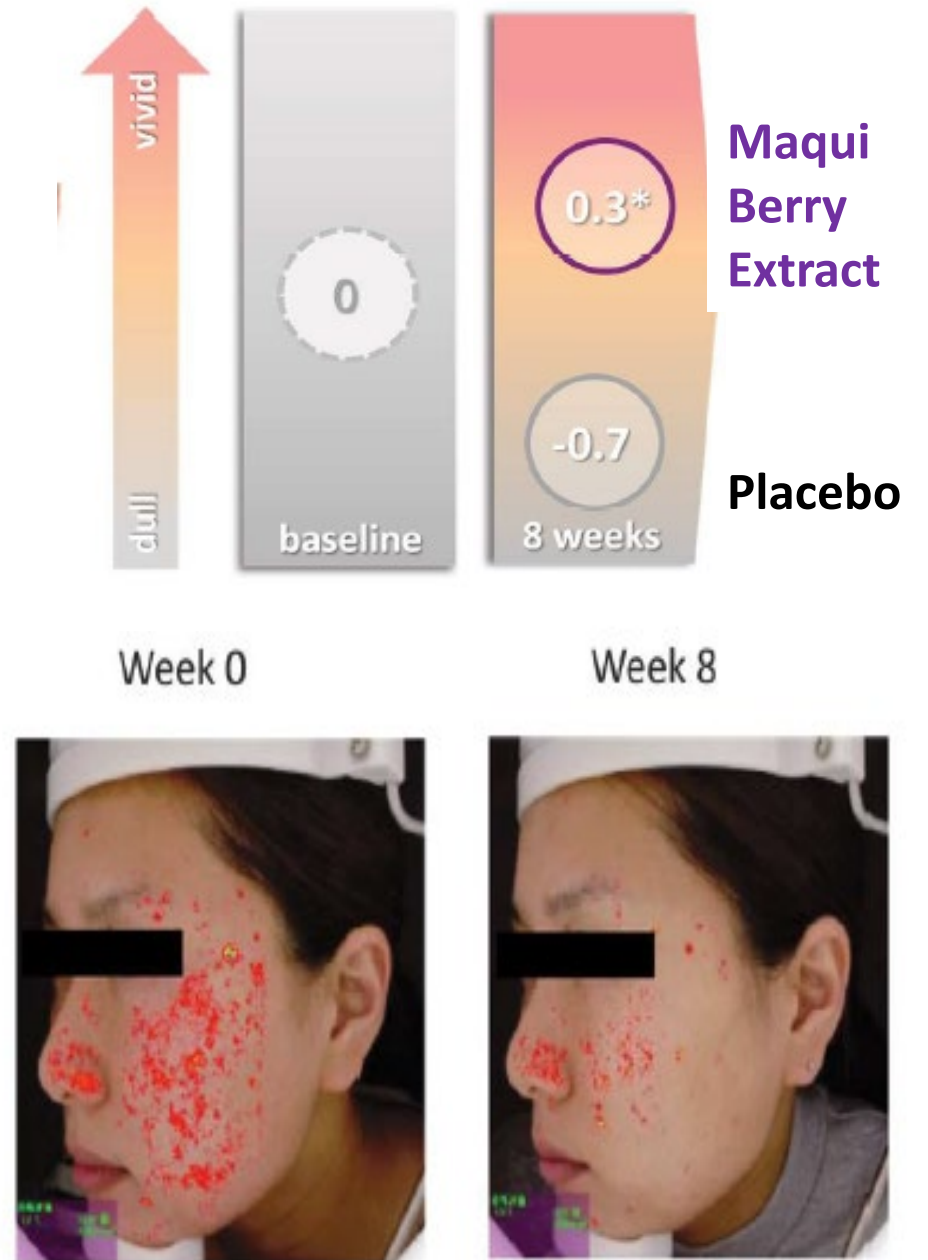

Additional Nutrients for Hair, Skin and Nails

Deficiencies in key nutrients can lead to thin, brittle hair and nails, and dull skin

- **L-cysteine** and **L-methionine** are amino acid building blocks for keratin, which forms hair, nails, and the skin's outer layer [epidermis]
- **Biotin** firms up brittle hair and nails
 - 25% increase in nail plate thickness after supplemental biotin
- **Vitamins A, E, Riboflavin, B6 [as P-5-P], folate** and **pantothenic acid** are required nutrients for hair and nail growth
- **Zinc** keeps hair follicles healthy and is a cofactor for collagen production
- **Silica** supports collagen production and keeps skin strong and supple



Hair, Skin & Nail Essentials

- **Featuring clinically studied maqui berry extract**
 - Standardized for delphinidin content
 - Improves skin brightness and appearance
- **Additional premium nutrients**
 - Standardized aronia, millet oil, and horsetail extracts
 - Bioactive B6 (P5P) and preferred form of folate
 - Plus key vitamins, minerals, and amino acids
- **Supports thicker, healthier hair, youthful skin, and healthy nail growth***

Recommendations: 2 softgels daily.



SUPPLEMENT FACTS		
Serving Size: 2 Softgels		Servings Per Container: 30
Amount Per 2 Softgels:	%DV	
Calories	10	
Total Fat	1 g	1%†
Vitamin A (as retinyl palmitate)	1,200 mcg (4,000 IU)	133%
Vitamin E (as d-alpha and mixed tocopherols)	30 mg (45 IU)	200%
Riboflavin (Vitamin B2)	4 mg	308%
Vitamin B6 (from pyridoxal-5-phosphate)	20 mg	1,176%
Folate (from calcium-l-5-methyltetrahydrofolate)	680 mcg DFE	170%
Biotin (as d-biotin)	5,000 mcg	16,667%
Pantothenic Acid (from d-calcium pantothenate)	20 mg	400%
Zinc (from zinc gluconate)	10 mg	91%
Millet (<i>Panicum miliaceum</i>) Seed Oil (CO ₂ Extraction) standardized to contain ≥ 4 mg of miliacin	400 mg	**
Horsetail (<i>Equisetum arvense</i>) Aerial Extract standardized to deliver ≥ 7 mg of silica	100 mg	**
L-Cysteine	100 mg	**
L-Methionine	100 mg	**
Maqui (<i>Aristotelia chilensis</i>) Berry Extract standardized to ≥ 40% total phenols and ≥ 25% delphinidins	60 mg	**
Aronia (<i>Aronia melanocarpa</i>) Berry Extract (AB40™) standardized to ≥ 40% total polyphenols	50 mg	**

** Daily Value (DV) not established. †Percent Daily Values (DV) are based on a 2,000 calorie diet.

*These statements have not been evaluated by the Food and Drug Administration. This product is not intended to diagnose, treat, cure or prevent any disease.



Healthy Inside and Out



Sea Buckthorn Restores Moisture – Inside and Out

Over 200 beneficial compounds, but valued for its high levels of **omega-7 (palmitoleic acid)** found in oil from the berry

How does it work?

- Antioxidant
- Immune system
- Cardiovascular
- **Mucous Membrane Tissue Support**



Effects on Skin

- Omega-7 supplementation has been shown to increase skin elasticity while reducing surface roughness, wrinkle volume, and wrinkle severity
- In a clinical study in older women (average age 61) supplementation with omega-7 from sea buckthorn oil significantly increased skin hydration and elasticity, and reduced skin roughness

Three Month Trial

48% Increase in
Skin Hydration

25% Increase in
Skin Elasticity

10% Decrease in
Skin Roughness

Water Content of Epidural Skin Layer
12 weeks after UVB exposure
(animal model)

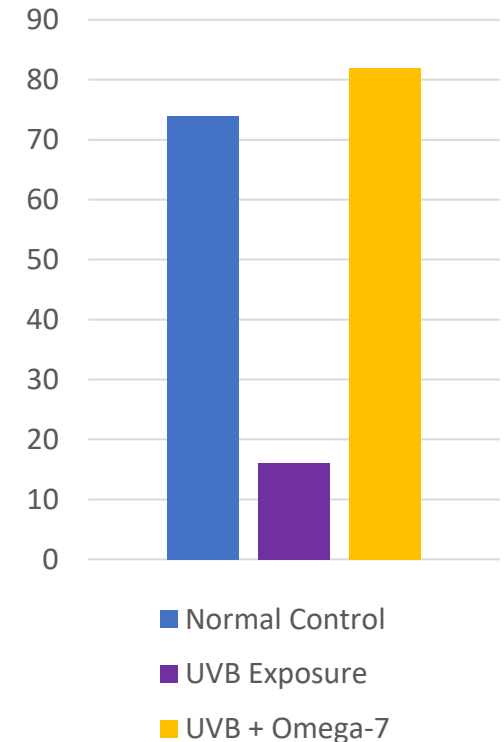

Omega-7

Omega-7 Dry Eye Relief*

- **Rare Omega-7 Fatty Acid**
 - Sea buckthorn oil contains higher levels of omega-7 than any other food source
 - Supercritical CO₂ extraction – no harsh solvents
 - Fish sources use harsh extraction methods
- **For multiple body systems**
 - Supports mucous membranes in the mouth, eyes, and GI tract as well as supporting heart function*
 - Relieves skin dryness*

**150 mg of Omega-7
in every softgel!**

Recommendations: 1 softgel daily. For advanced support, may take 1 softgel up to four times daily.

*These statements have not been evaluated by the Food and Drug Administration. This product is not intended to diagnose, treat, cure or prevent any disease.



SUPPLEMENT FACTS

Serving Size: 1 Softgel

Servings Per Container: 60

Amount Per 1 Softgel:	%DV
-----------------------	-----

Calories	5	
----------	---	--

Total Fat	0.5 g	< 1%†
-----------	-------	-------

Proprietary Blend	500 mg	**
Containing Sea Buckthorn (<i>Hippophae rhamnoides</i>) Berry Pulp and Seed Oil (SB-150™) via CO ₂ extraction providing 150 mg of omega-7		

**Daily Value (DV) not established.

†Percent Daily Values (DV) are based on a 2,000 calorie diet.